

243

Seite: LAS VEGAS v. P. Wijnobel

4/6

SWEET SWING

Slow Bounce

Willy Roser

P. WIJNOBEL

Slow Bounce

Posaune 1

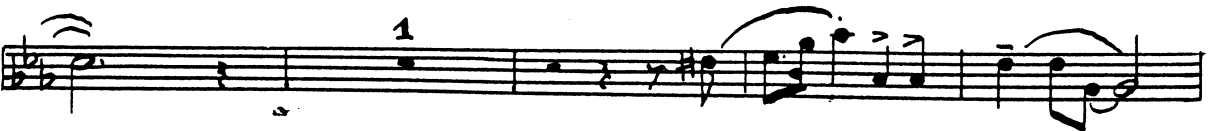
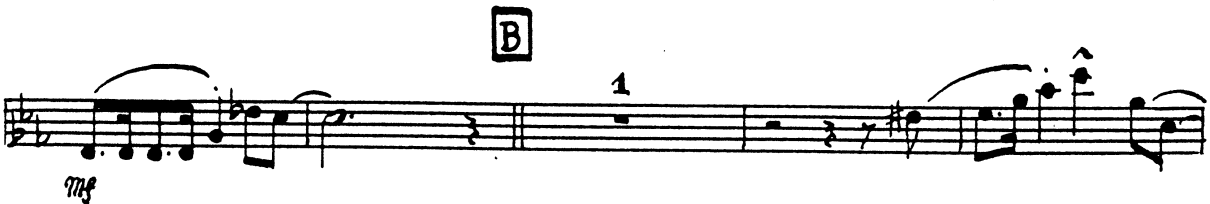
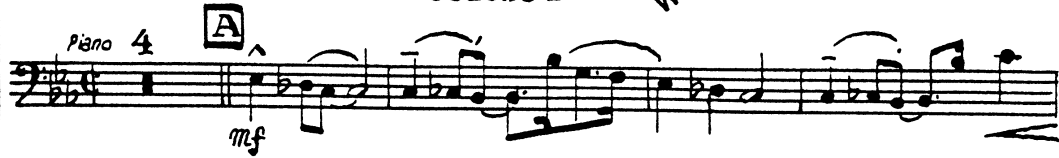

Copyright (C) MCMLXVII by West Ton Verlag GmbH, Köln für alle Länder außer Benelux, Frankreich, Spanien, Portugal u. Kolonien

WO 1493

Willy Roser

Posaune 1

C

4

