

331 / 9

# EVERGREEN-PARTY

Tanz - Polpourri  
POSAUNE

H. Kerschbaum  
Paris-Lodron-Straße 32  
A-5020 Salzburg  
J. 1. 1986  
von Fritz Bero  
Arr.: Alois Benetka

Medium

f

A Wenn ein junger Mann kommt v. Fr. Grothe \*)

mf

3

1

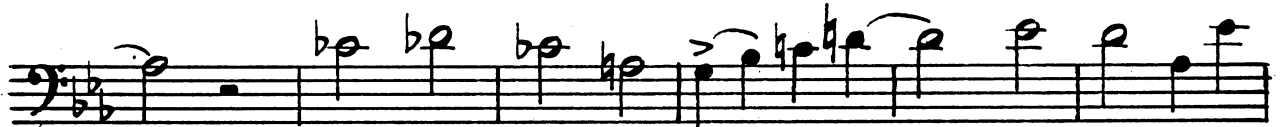

mf

B

4

f

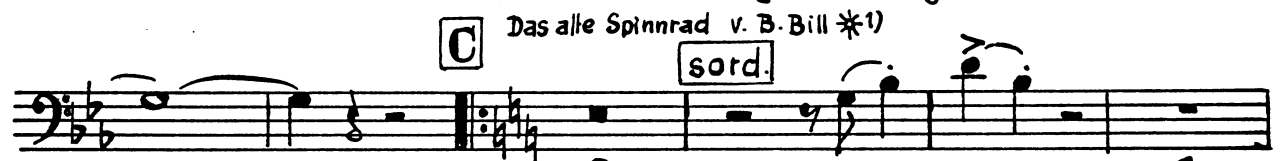

C Das alle Spinnrad v. B. Bill \*1)

sord.

2

mf

1

1

2

offen

Solo

mf

2

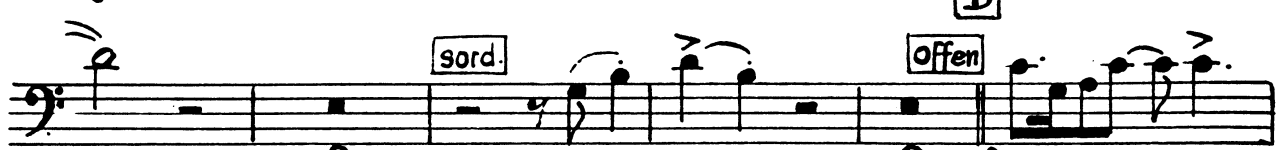

D

sord.

offen

2

2

f

# Posaune

**E** In der Nacht ist der Mensch nicht gern alleine  
v. Fr. Grothe \*)

**G** Schöner Gigolo v. Casucci \*)

